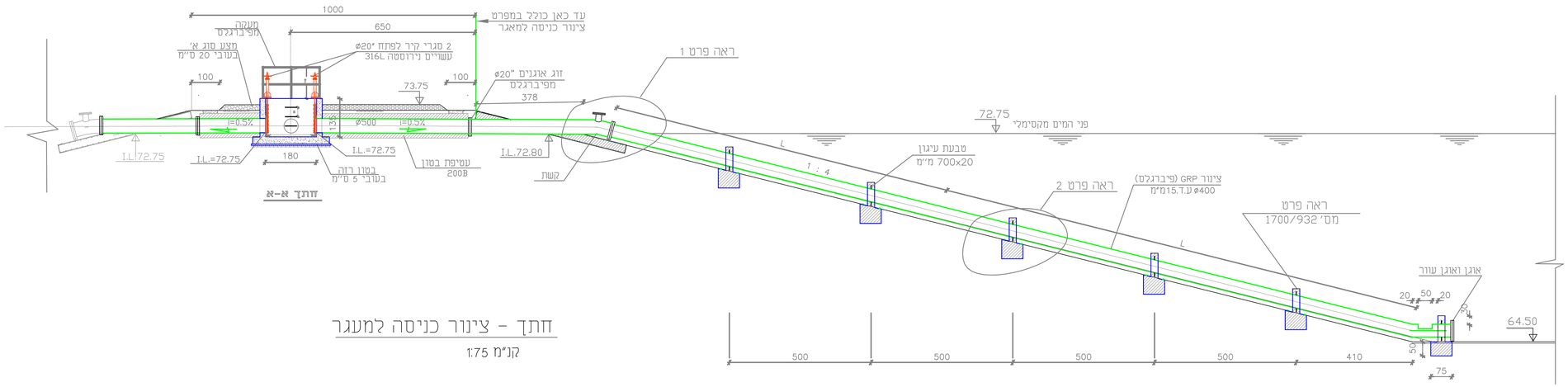

חתך - צינור כניסה למעגר

קנ"מ 1:75

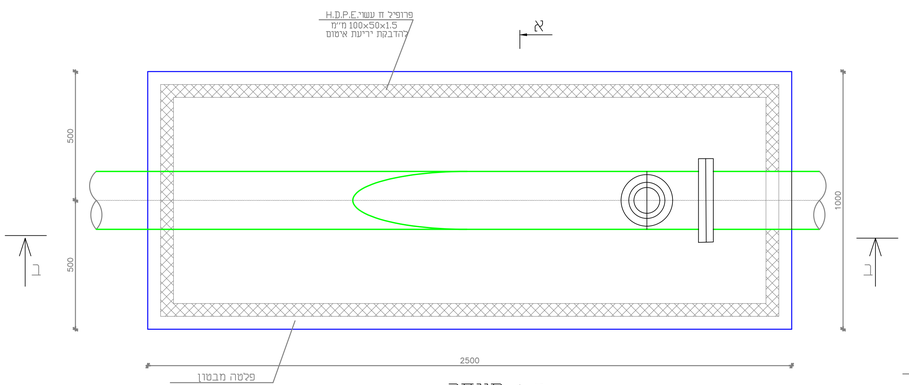

א תנוחה

קנ"מ 1:20

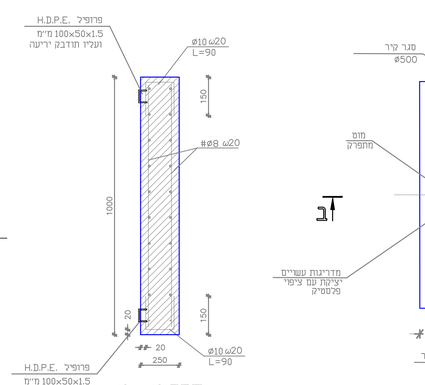

חתך א - א

קנ"מ 1:20

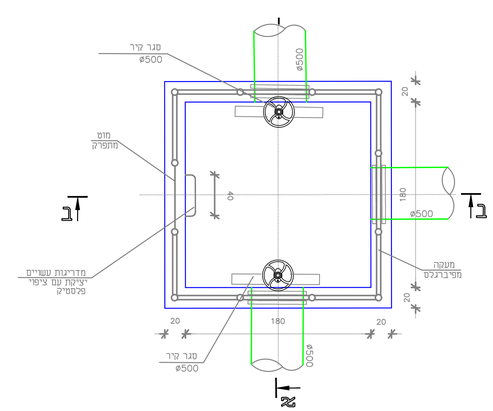

מבט על

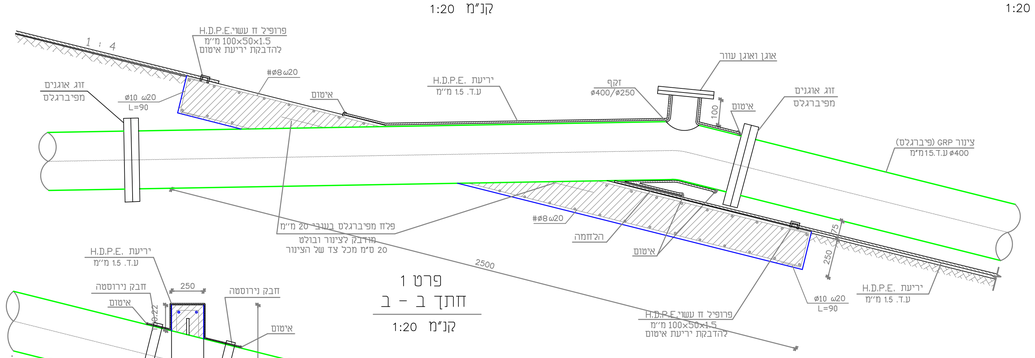

פרט 1
חתך ב - ב

קנ"מ 1:20

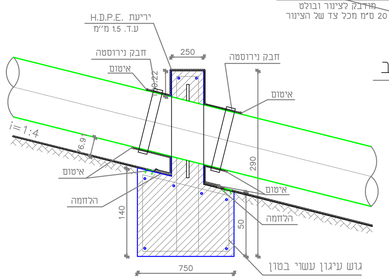

פרט 2

קנ"מ 1:20

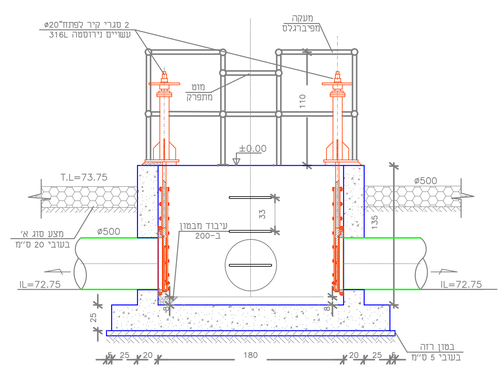

חתך א-א

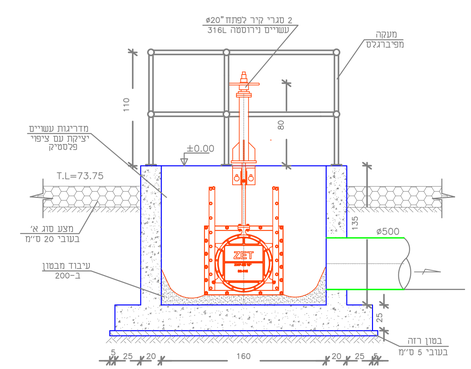

חתך ב-ב

תא חלוקה

קנ"מ 1:50

חמבצע אחראי לבדיקת חמידות ולחתאמתן במקום

| תפוצה | | |